



Multi Juice

Safe and natural health care
Maintaining the Physiological Function Balance
Helping You be Full of Life

NOBODY'S OWN PROBLEM

A. MEN'S PROBLEMS

1. Adrenal fatigue (backache).
2. Loss of libido, HYPOSEXUALITY, ERECTILE DYSFUNCTION.
3. BENIGN PROSTATIC HYPERPLASIA (Male menopause).
4. Baldness

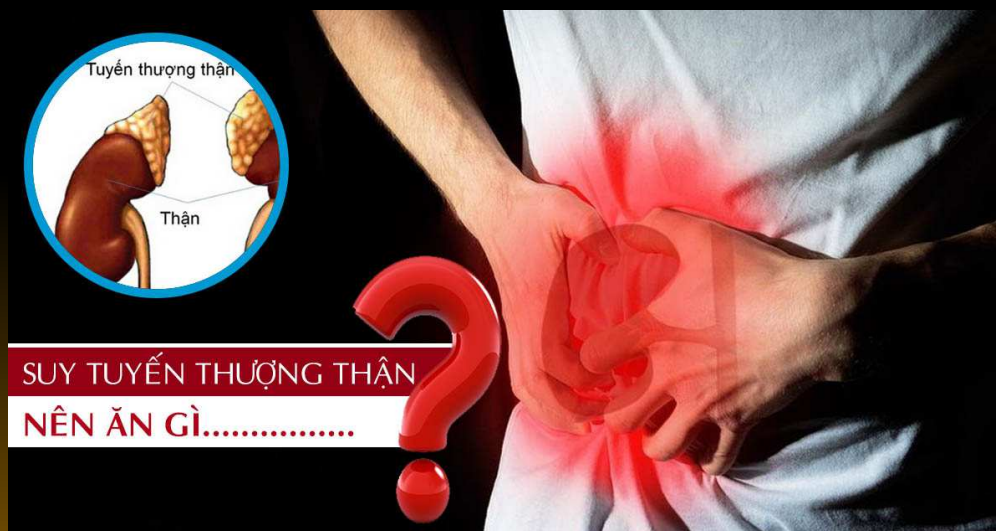

NOBODY'S OWN PROBLEM

B. FEMALE'S PROBLEMS

1. Premenstrual Syndrome: Abdominal distention and pain, swelling, acne, diarrhea, migraine.
2. Gynecological problems: VAGINAL DISCHARGE, VAGINAL DRYNESS, ADENOMYOSIS, UTERINE FIBROIDS, dysplasia (Flat chest).
3. Infertility: Unstable endometrium, FERTILIZED EGG COULD NOT ATTACH TO THE UTERUS.



NOBODY'S OWN PROBLEM

C. COSMETIC MEDICINE

1. Acne.
2. Black spots, pityriasis versicolor, MELASMA, FRECKLES.
3. SAGGING BREASTS AND BUTTOCK, body deformation.
4. Square shoulders, round face, barrel-like waist.



NOBODY'S OWN PROBLEM

D. MENOPAUSE SYNDROME

Premenopausal symptoms: **MENSTRUAL DISORDERS**, sweating, heart palpitations, mood swings, irritability, etc.

1. Followed by chronic diseases: **HIGH BLOOD PRESSURE**, **DIABETES**, **HEART DISEASE**.
2. Decreased sleep quality etc.

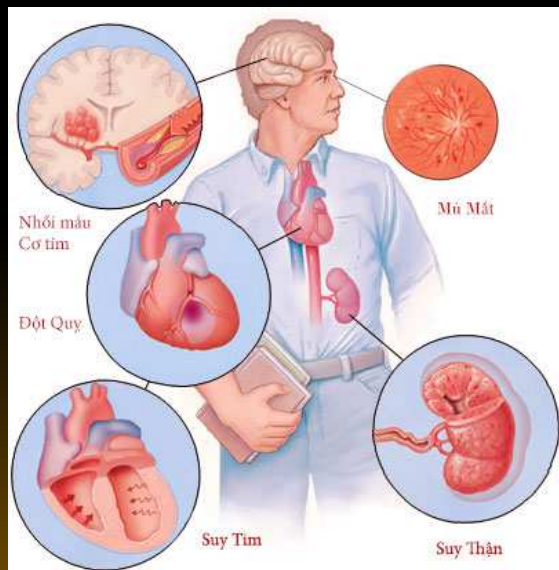

MULTI JUICE INGRIDIENTS

- Maca Stem Cell
- Cordycep stem cell
- Ashwagandha (Indian Ginseng)
- Saw Palmetto Fruit (Dwarf Palm)
- Dextrose
- Herba Cynomorii
- Lemon Juice Powder



TEST CERTIFICATION



CERTIFICATE OF ANALYSIS (COA)

Analysis : Erectile Dysfunction Drug Screening by GC-MS (Test Method: USM/NPC/TM11)

Date: 20 December 2019 Ref no.: PRN2019/439 1 of 1

Client and Address:
CONG TY TNHH THUONG MAI DAU TU
BITNEY VIETNAM (BITNEY VIETNAM)
-0315887593
FLOOR 14th HM TOWN BUILDING,
412 NGUYEN THI MINH KHAI,
PHUONG 05, QUAN 3, TP. HCM,
VIETNAM

Sample Descriptions:
Name/ID : MULTI JUICE
Received : Tuesday, December 17, 2019 at 9.36 am
Type : Powder
Container : Sachet
Mfg. Date : NA
Exp. Date : NA
Batch No. : NA
KIM No. : NA
Test Performance Date : 17 December 2019

No.	Test Parameters	LOD	Results	No.	Test Parameters	LOD	Results
1	Gedenafl	1	ND	14	Acetildenafil/Hongdenafil	2	ND
2	Sildenafil	1	ND	15	Desmethylnortadafafil	5	ND
3	Pseudovaldenafil	2	ND	16	N-octyl-nortadafafil	5	ND
4	Homosildenafil	5	ND	17	Dimethylsildenafil	5	ND
5	Carbocildenafil	5	ND	18	Thiodimethylsildenafil	10	ND
6	Tadalafil	5	ND	19	*Dapoxetine	1	ND
7	Piperacitildenafil	5	ND	20	*Nornosildenafil	20	ND
8	Thiosildenafil	5	ND	21	*Chloropropadafafil	20	ND
9	Thiohomosildenafil	10	ND	22	*Udenafil	50	ND
10	Vardenafil	10	ND	23	*N-Desmethylnosildenafil	100	ND
11	Acetylvaldenafil	10	ND	24	*N-Desmethylnosildenafil	150	ND
12	Nortadafafil	10	ND	25	*Mirodenafil	150	ND
13	Aminotadafafil	20	ND	26	*N-Desmethylnosildenafil	260	ND

Opinions and Interpretations (outside the scope of SAMM accreditations): NA

- Notes:
- LOD: Limit of detection (µg/g: part per million)
 - ND: Not detected
 - NA: Not Available
 - GC-MS: Gas Chromatography-Mass spectrometry
 - KCM No.: MAL No. or NOT No.

Terms and Conditions:

- USM's laboratory is not involved in any sampling activity of the samples tested. The test results herein are only valid for the samples being tested, as provided by Client.
- USM does not give any form of guarantee on the safety and quality of the tested samples or on the products.
- USM assumes no liability for any loss, expense or damage occasioned by use or interpretation of this test results.
- Any unauthorized use, alteration, forgery or falsification of the content or appearance of this Certificate is unlawful and offenders may be prosecuted to the fullest extent of the law.

NORJULIANA BINTI MOHD. NOOR
(IKM No: M/2947/5743/10)
Approved Signatory/ Science Officer

NOT FOR ADVERTISEMENT

This COA shall only be reproduced in full with written approval from the laboratory

CERTIFICATE OF ANALYSIS (COA)

Analysis : Drug Screening by GC-MS (Test Method: USM/NPC/TM04)

Date: 20 December 2019 Ref no.: PRN2019/452 Page: 1 of 1

Client and Address:
CONG TY TNHH THUONG MAI DAU TU BITNEY
VIETNAM (BITNEY VIETNAM) -0315887593
FLOOR 14th HM TOWN BUILDING,
412 NGUYEN THI MINH KHAI,
PHUONG 05, QUAN 3, TP. HCM,
VIETNAM

Sample Descriptions:
Name/ID : MULTI JUICE
Received : Tuesday, December 17, 2019 at 9.36 am
Type : Powder
Container : Sachet
Mfg. Date : NA
Exp. Date : NA
Batch No. : NA
KCM No. : NA
Test Performance Date : 17 December 2019

No.	Drugs	LOD	Result	No.	Drugs	LOD	Result	No.	Drugs	LOD	Result
1	Acetaminophen	100	ND	24	Diltiazem	50	ND	47	Metronidazole	150	ND
2	Acetyl Salicylic Acid	50	ND	25	Difenhydramine	150	ND	48	Mefenamic	50	ND
3	Amphetamine	50	ND	26	Doxepin	150	ND	49	Mefenamic	125	ND
4	Aspirin	50	ND	27	Ethosuximide	150	ND	50	Mefenamic	50	ND
5	Amphetamine	50	ND	28	Ethinyl	50	ND	51	Nicotine	50	ND
6	Alcohol	50	ND	29	Fenfluramine	50	ND	52	Nifedipine	50	ND
7	Alcohol	50	ND	30	Fluorometh	50	ND	53	Phenazone	50	ND
8	Benzoin	10	ND	31	Fluorometh	50	ND	54	Phenazone	25	ND
9	Benzoin	100	ND	32	Fluorometh	50	ND	55	Phenazone	50	ND
10	Bromphen	16	ND	33	Gliclazide	150	ND	56	Prochlorperazine	50	ND
11	Bromphen	50	ND	34	Gliclazide	50	ND	57	Prochlorperazine	25	ND
12	Caffeine	50	ND	35	Gliclazide	50	ND	58	Prochlorperazine	25	ND
13	Cocaine	100	ND	36	Haloperidol	15	ND	59	Prochlorperazine	50	ND
14	Carbamazepine	50	ND	37	Haloperidol	50	ND	60	Prochlorperazine	50	ND
15	Cocaine	50	ND	38	Insulin	125	ND	61	Scopolamine	50	ND
16	Chlorpheniramine	10	ND	39	Insulin	50	ND	62	Salicylic	150	ND
17	Chlorpheniramine	125	ND	40	Insulin	50	ND	63	Tamoxifen	150	ND
18	Clozapine	50	ND	41	Isoniazide	50	ND	64	Theophylline	150	ND
19	Cocaine	15	ND	42	Levamisole	10	ND	65	Typhlophazine	50	ND
20	Doxepin	3	ND	43	Metformin	50	ND	66	Typhlophazine	150	ND
21	Doxepin	150	ND	44	Metformin	50	ND	67	Valsartan	50	ND
22	Doxepin	50	ND	45	Metformin	50	ND	68	Valsartan	50	ND
23	Ethanol	50	ND	46	Metformin	50	ND				

Opinions and Interpretations: NA

- Notes:
- LOD: Limit of detection (µg/g: part per million)
 - ND: Not detected
 - NA: Not available
 - GC-MS: Gas Chromatography-Mass spectrometry
 - KCM No.: MAL No. or NOT No.

NORJULIANA BINTI MOHD. NOOR
(IKM No: M/2947/5743/10)
Approved Signatory/ Science Officer

NOT FOR ADVERTISEMENT

This COA shall only be reproduced in full with written approval from the laboratory

CERTIFICATE OF ANALYSIS (COA)

Analysis: Heavy Metal Analysis by GFAAS (Test Method: USM/NPC/TM17B) & FIMS (Test Method: USM/NPC/TM18B)

Date: 18 December 2019 Ref no.: PRN2019/452 Page 1 of 1

Client and Address:
CONG TY TNHH THUONG MAI DAU TU
BITNEY VIETNAM (BITNEY VIETNAM) -0315887593
FLOOR 14th HM TOWN BUILDING,
412 NGUYEN THI MINH KHAI,
PHUONG 05, QUAN 3, TP. HCM,
VIETNAM

Sample Descriptions:
Name/ID : MULTI JUICE
Received : Tuesday, December 17, 2019 at 9.36 am
Type : Powder
Expiry Date : NA
Container : Sachet
Mfg. Date : NA
Batch No. : NA
KCM No. : NA
Test Performance Date : 17 December 2019

No.	Test Parameter	Test Method	Food Act 1983 (ppm)	LOD (ppm)	Results (ppm)
1	Arsenic (As)	GFAAS	1.00	0.5	ND
2	Cadmium (Cd)	GFAAS	1.00	0.04	ND
3	Plumbum (Pb)	GFAAS	2.00	0.5	ND
4	Mercury (Hg)	FIMS	0.05	0.025	ND

Opinions and Interpretations: NA

- Notes:
- GFAAS: Graphite Furnace Absorption Spectrometry
 - FIMS: Flow Injection Mercury System
 - LOD: Limit of Detection
 - ppm: Part per million
 - ND: Not Detected
 - NA: Not Available
 - KCM No.: MAL No. or NOT No.
 - Six points calibration curve (R²>0.995)
 - As 0.010 - 0.100 ppm (µg/mL)
 - Pb 0.010 - 0.100 ppm (µg/mL)
 - Hg 0.0005 - 0.012 ppm (µg/mL)
 - Cd 0.0008 - 0.0048 ppm (µg/mL)

- Terms and Conditions:
- USM's laboratory is not involved in any sampling activity of the samples tested. The test results herein are only valid for the samples being tested, as provided by Client.
 - USM does not give any form of guarantee on the safety and quality of the tested samples or on the products.
 - USM assumes no liability for any loss, expense or damage occasioned by use or interpretation of this test results.
 - Any unauthorized use, alteration, forgery or falsification of the content or appearance of this Certificate is unlawful and offenders may be prosecuted to the fullest extent of the law.

NORJULIANA BINTI MOHD. NOOR
(IKM No: M/2947/5743/10)
Approved Signatory/ Science Officer

NOT FOR ADVERTISEMENT

This COA shall only be reproduced in full with written approval from the laboratory

Screening test for erectile dysfunction

Screening test for stimulants

Heavy metal analysis



Toxicology Laboratory - National Poison Control Center -
Science University Malaysia





TEST CERTIFICATION (VIETNAM)



KHUE NAM
Committed to quality

CÔNG TY TNHH DV KHCN KHUÊ NAM
KHUÊ NAM TECHNOLOGY SCIENCE SERVICES CO., LTD
PHÒNG THÍ NGHIỆM ĐƯỢC CỤC AN TOÀN THỰC PHẨM
BỘ Y TẾ, BỘ CÔNG THƯƠNG CHỈ ĐỊNH

Số: 2005034/KQKN
Mã số: 2004224

KẾT QUẢ THỬ NGHIỆM

Tên khách hàng: CÔNG TY TNHH THƯƠNG MẠI ĐẦU TƯ BITNEY VIỆT NAM

Địa chỉ: Tầng 14, Tòa Nhà HM Town, 412 Nguyễn Thị Minh Khai, Phường 05, Quận 3, Thành phố Hồ Chí Minh, Việt Nam

Tên mẫu: TRÀ HÒA TAN MULTI JUICE

Tình trạng mẫu: Mẫu thành phẩm (dạng bột), chứa gói kín

Ngày nhận mẫu: 27/04/2020 **Thời gian thử nghiệm:** 27/04 – 02/05/2020

Ngày trả kết quả: 04/05/2020

STT	CHỈ TIÊU	ĐƠN VỊ	KẾT QUẢ	PHƯƠNG PHÁP THỬ
01	Chì (Pb)	mg/kg	KPH (LOD=0.01)	AOAC 999.11(*) (b)(c)
02	Cadimi (Cd)	mg/kg	KPH (LOD=0.01)	AOAC 999.11(*) (b)(c)
03	Tổng số vi sinh vật hiếu khí	CFU/g	Không phát hiện	ISO 4833-1:2013(*) (b)
04	Coliforms	CFU/g	Không phát hiện	ISO 4832:2006(*) (b)
05	<i>Staphylococcus aureus</i>	CFU/g	Không phát hiện	AOAC 975.55(*)
06	<i>Clostridium perfringens</i>	CFU/g	Không phát hiện	ISO 7937:2004(*) (b)
07	<i>Bacillus cereus</i>	CFU/g	Không phát hiện	ISO 7932:2004(*) (b)
08	Tổng số bào tử nấm men, nấm mốc	CFU/g	Không phát hiện	ISO 21527-2:2008(*) (b)
09	<i>Escherichia Coli</i>	MPN/g	0	ISO 16649-3:2015(*)

Ghi chú: (*) : Chỉ tiêu được VILAS công nhận theo ISO/IEC 17025:2017
KPH: Không phát hiện. LOD: Giới hạn phát hiện
Chỉ tiêu số 03-08 có ngưỡng phát hiện = 10 CFU/g
(b): Chỉ tiêu được Cục An Toàn Thực Phẩm - Bộ Y Tế chỉ định
(c): Chỉ tiêu được Bộ Công Thương chỉ định

Phụ trách PTN



Nguyễn Kim Liễu

GIÁM ĐỐC

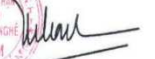

Nguyễn Thị Hồng

1. Thông tin về mẫu được ghi theo yêu cầu khách hàng / Information of sample is written as customer's request.
2. Không được sao chép kết quả này, 1 phần hay toàn bộ, nếu không có sự đồng ý bằng văn bản của Công ty.
This above result shall not reproduced, partly or fully, unless written approval of company.
3. Kết quả phân tích chỉ có giá trị trên mẫu thử / This testing result is only valid on tested sample.

Công ty TNHH Dịch vụ Khoa học Công nghệ Khuê Nam

2/17 Phạm Văn Bạch, Phường 15, Quận Tân Bình, Tp. HCM

T-mail: khucnamts@gmail.com
Tel: 028.3815 3288 - 3815 8979 Hotline: 090 386 7964



Test according to the standards and designations of the Ministry of Food Safety and the Ministry of Industry and Commerce of Vietnam



MACA GINSENG OF PERU

Its scientific name is *Lepidium Peruvianum Chacon*; it is a food with roots, growing in South America (Peru) at an altitude of 14,000 feet (4267.2 m) above sea level in the Andean Plateau (Andean Plateau Mountain).

Its scientific name is *Lepidium Peruvianum Chacon*; it is a food with roots, growing in South America (Peru) at an altitude of 14,000 feet (4267.2 m) above sea level in the Andean Plateau (Andean Plateau Mountain).



MACA GINSENG OF PERU

Thousands of years ago, it was regularly used by the Incas of the South American Andean Plateau highlands.

Effective Ingredients	Effective Ingredients	Effects and Mechanism
Maca amide, Maca ene, Mustard oil	The area under the brain	Regulates the secretion of hormones, such as Androgen, Estrogen and Progesterone to enhance sexual function, improve premenopausal osteoporosis and prostate disease.
Alkaloid	Pituitary gland	Anti-fatigue, anti-depression, improve fertility, promote ovulation, improve sperm vitality.
Amino acids and trace element minerals	Gonads and organs of the human body	Nutrition for the testicles, ovaries, gonads, strengthen health, regulate blood pressure, improve the immune system, strengthen the heart function.



MEDIA REPORTS ABOUT MACA



- Discovery Channel of America: In 2003, Maca reached global sales of 4 billion USD.
- The "WHOLE WOOD" of America: In 1996, Maca became one of the 10 most famous herbs of America.
- CNN: Maca helps postmenopausal women restore their periods.
- Tianjin's "Daily News": Maca changed men's "Persistent" problem.
- Chinese Network of Scientific Research and Education: Peruvian plant Maca can increase sperm counts.
- ABC News of America: "Viagra" could not stop Maca's progression.
- Taiwan's FTV News: The power of Peruvian herb is not inferior to Viagra.



ASHWAGANDHA (INDIAN GINSENG)

- Ashwagandha is one of the most important herbs in Ayurvedic medicine (a Hindu medicine originating from the Indian subcontinent) based on the principles of natural healing of the Indians.
- Ashwagandha belongs to the shrub family; it is small, has yellow flowers and is native to India and North Africa. Its extract or powder is taken from the root or leaves of a plant and used to cure many diseases.
- "Ashwagandha" in Sanskrit is "the smell of a horse", which refers to both the unique smell it carries as well as its ability to increase strength.
- Its scientific name is *Withania somnifera*; besides, ashwagandha is also known by many other names such as Indian ginseng or winter cherry.



ASHWAGANDHA (INDIAN GINSENG)

- Ashwagandha is an ancient herb: For over 3000 years, it has been used to reduce stress, boost energy, and improve concentration.
- Reduces blood sugar: Ashwagandha can lower blood sugar levels through its effect on secretion and insulin sensitivity, which has good effects on people with diabetes.
- Anti-cancer ability: Ashwagandha enhances the destruction of tumors and is effective in taming down some types of cancer.
- Reduce Cortisol (stress hormone): Ashwagandha supplements may help lower cortisol levels in people with chronic stress.
- Relieve stress and anxiety: 88% of Ashwagandha users are reported to experience stress and anxiety relieves.



ASHWAGANDHA (INDIAN GINSENG)

- Ashwagandha also reduces symptoms of depression: relieve severe depression.
- Ashwagandha helps to increase the hormone testosterone and significantly increases sperm quality and male fertility.
- Ashwagandha for muscle gain and health: This herb has shown its capacity to increase muscle mass, lose fat and promote health in men.
- Anti-inflammatory effect: increases the active level of natural killer cells and signs of infection
- Boost heart health: reduce the risk of cardiovascular disease by lowering cholesterol and triglycerides.
- Ashwagandha can improve brain function, memory, reflexive time, and ability to perform tasks.
- Ashwagandha is safe for everyone and is available everywhere



CORDYCEP STEM CELL

Cordyceps is a precious herbal medicine whose nature is a parasitic form of the fungus *Ophiocordyceps sinensis* of the Ascomycetes group of fungi on the larvae of some butterflies in the genus *Thitarodes* Viette. The medicinal properties of the drug have been pointed out to be the *Ophiocordyceps sinensis* mushroom's extracts. It has long been used in traditional Chinese medicine and traditional Tibetan medicine. In winter, it is an insect but in summer it is a kind of grass. That is the cause of the name cordyceps.



CORDYCEP STEM CELL

Cordyceps - the main ingredient in Cordyceps has the ability to protect bone marrow from chemical attacks. From there it can enhance the production of stem cells to help increase the body's immunity. Therefore, the effectiveness of the treatment is enhanced.

Some uses of Cordyceps

- Improve immune system
- Cordyceps helps fight against fatigues
- Fosters kidney function, improves overall health and enhances male vitality.
- Against aging.
- Prevention of cardiovascular diseases
- Relieve sputum, asthma
- Eliminate chronic disease



HEBRA CYNOMORII

Hebra cynomorii is a parasitic plant, with dark red-brown body. Its underground part is short and rough while its upperground part is 20-35cm high and 3-6cm in diameter, often seen as growing parasites on the roots of *Nitraria schoberi* L. belonging to the Zyophyllaceae family.

This is a rare medicine but is used to treat physiological, genital weakness and it is completely imported through its distribution in China provinces (Xinjiang, Qinghai, Inner Mongolia, Gansu....)



HEBRA CYNOMORII

Hebra cynomorii helps nourish the kidneys, strengthens the back and knees; it is used in cases of male impotence, female infertility, vaginal dryness, constipation, weak and tired back and knees.

It is well used in the cases of male impotence, female infertility or decreased sexual desire, help prolong the time of couple sex, lust time, especially increases the ability to penis' erection.



USES OF MULTI JUICE



➤ SUPPORT FOR MEN:

1. *Prevention of prostate diseases such as nocturia, dribbling urine, inability to urinate, etc.*
2. *Raising the active level of sperm cells.*
3. Enhancing male libido and increasing ANDROGEN levels.
4. Toning muscles and enhancing vitality.

➤ SUPPORT FOR WOMEN:

1. Helping regulate women's menstruation, white discharge disease, menstrual cramps and other symptoms.
- 2. Stimulating the reproductive system, increasing chances of conception.
- 3. Improving menopause problems: hot flashes, easy sweating, mental instability, aging, osteoporosis.



USES OF MULTI JUICE

- Balancing hormones.
- Slimming, toning muscles.
- Improving sleep quality.
- Promoting blood circulation.
- Brain stimulation.
- Balancing blood sugar (Glucose).
- Improving mood, reducing stress.
- Improving hemorrhoids and constipation.
- Strengthening bones, preventing osteoporosis.
- Improving fertility.
- Helping the body be full of vitality.
- Reducing uric acid.

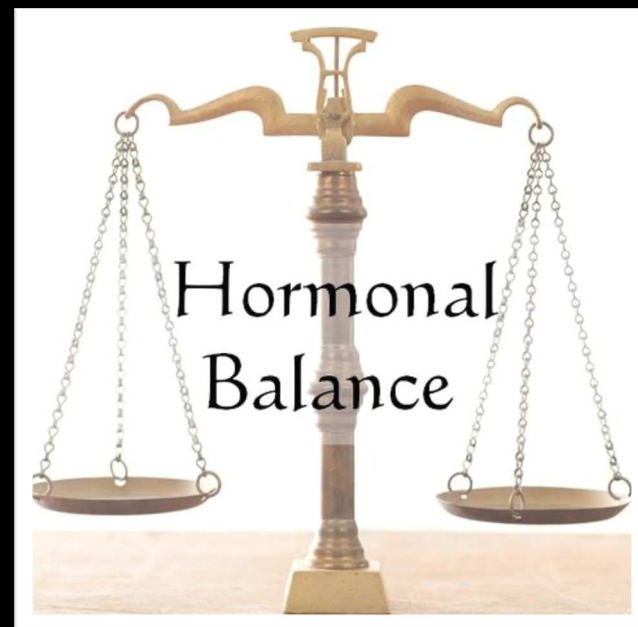

MULTI JUICE'S SAFETY

- No heavy metals.
- Free of Viagra/Cialis and other pharmaceutical chemical ingredients.
- Does not include synthetic steroids.
- Absolute no cause of any harm or burden any liver, kidney.
- Handling and rules of optimal food.

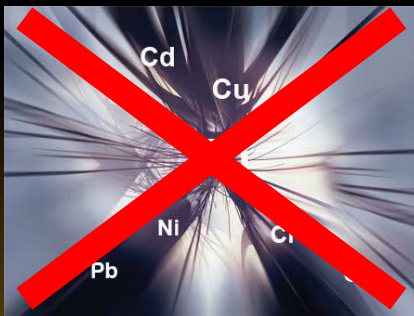

USAGE

- Pour a Multi Juice pack in a cup with cold or cool water, stir it to drink.
- Add a small amount of honey to increase flavor if necessary.
- One packet per day for new users
- Recommended amount: 3 days 1 pack, drink in the morning or afternoon. In case of heartburn, use it after eating.
- **Note:**
 - ✓ Keep in a cool and dry environment, away from heat and sunlight.
 - ✓ Not recommended for pregnant women and children under 12 years old.





Safe and natural health care
Maintaining the Physiological Function Balance
Helping You be Full of Life